Tu entends mon cri

Synthé
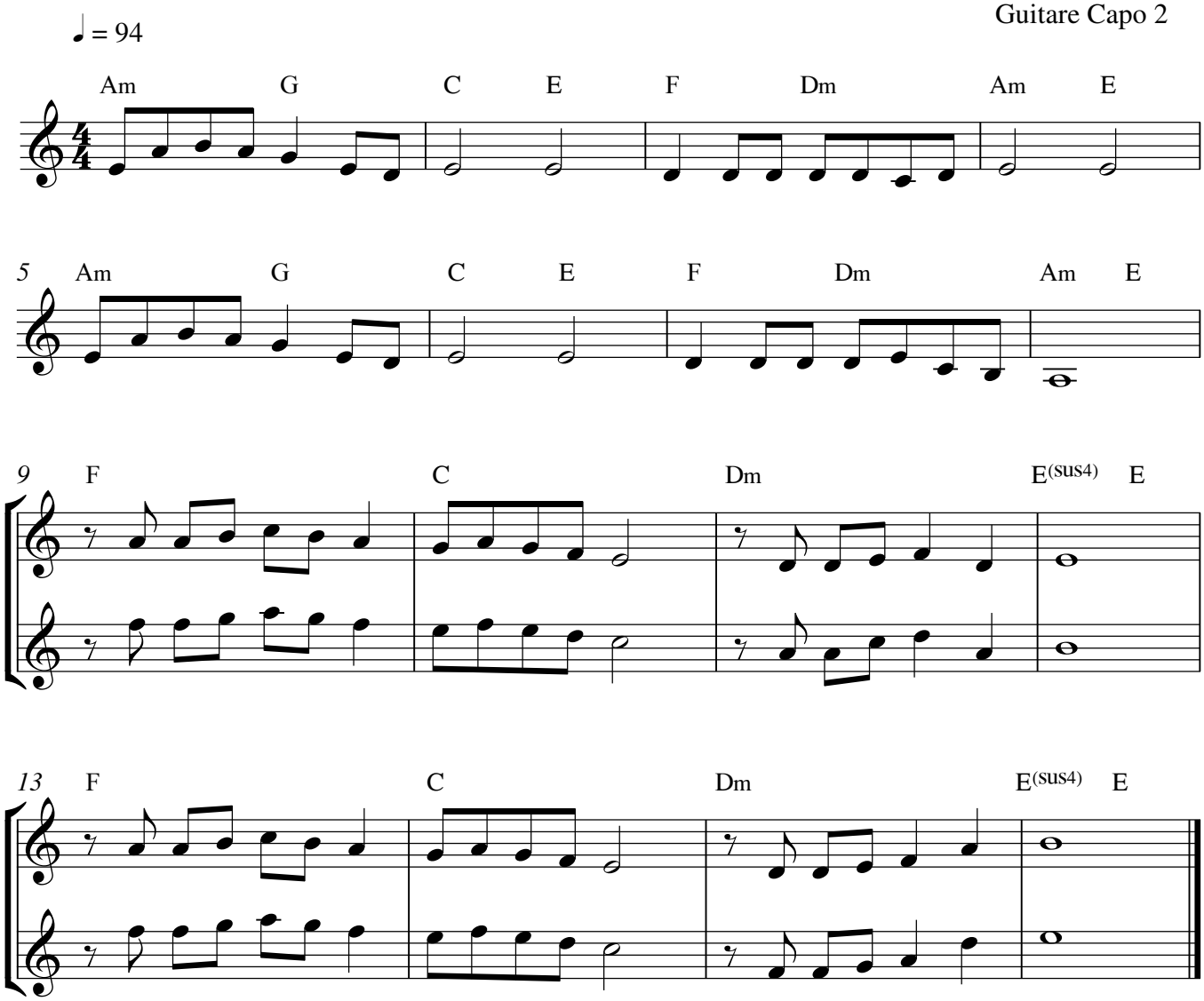
Transpose +1 (Ré)
Guitare Capo 2